

AVAILABLE RAIL SERVED SITE

FRANKLIN PROPERTY



19 Oxford Road, Lincoln, Talladega, AL, 35096

Sale / Lease

For Sale: Yes
Sale Price: \$ 12,500.00 per acre
Pricing Information:

Zoning

Zoning: Light Industry

Property Details

Latitude: 33.605730
Longitude: -86.162290
Total Acreage: 46 Acre(s)
Available Acres: 46 Acre(s)
Largest Tract Available: Acre(s)
Smallest Tract Available: Acre(s)
Expandable: No
Wetlands: No
Phase 1 Audit Done: No

Description

For more information, please contact: Calvin Miller, 256.245.8332, millercalv@tceda.com



For more information, please contact:

Talladega County Economic Development Authority
Calvin Miller
(256) 245-8332
millercalv@tceda.com

Economic Development Partnership of Alabama
1320 1st Avenue South
Birmingham, AL 35233
P 205.943.4700
gblalock@edpa.org
https://www.edpa.org

AVAILABLE RAIL SERVED SITE

FRANKLIN PROPERTY



19 Oxford Road, Lincoln, Talladega, AL, 35096

Interstate/Highway

Interstate: I-20
To Interstate (miles): 1 Mile(s)
Interstate #2:
To Interstate #2 (miles):
Highway: 77
To Highway (miles): 2.00 Mile(s)

Rail

Carrier: Norfolk Southern

Electric

Provider: Coosa Valley Electric Co-op

Natural Gas

Provider: Spire
Pressure (bars):
Size of Main:

Water

Provider: City of Lincoln
Size of Main:

Telecommunications

Provider:
Fiber Available:
DSL Available:

Sewer

Provider: City of Lincoln
Size of Main:



For more information, please contact:

Talladega County Economic Development Authority
Calvin Miller
(256) 245-8332
millercalv@tceda.com

Economic Development Partnership of Alabama
1320 1st Avenue South
Birmingham, AL 35233
P 205.943.4700
gblalock@edpa.org
<https://www.edpa.org>

AVAILABLE RAIL SERVED SITE
FRANKLIN PROPERTY



19 Oxford Road, Lincoln, Talladega, AL, 35096

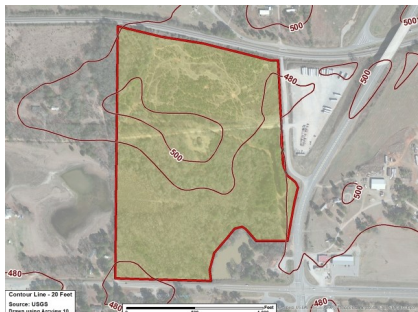
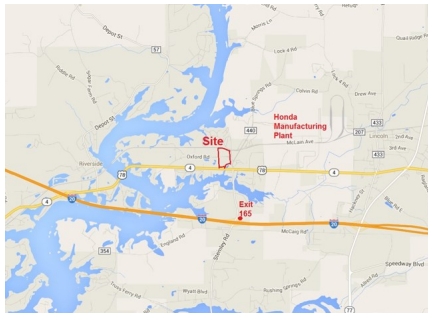

For more information, please contact:

**Talladega County Economic Development
Authority
Calvin Miller
(256) 245-8332
millercalv@tceda.com**

**Economic Development Partnership of
Alabama
1320 1st Avenue South
Birmingham, AL 35233
P 205.943.4700
gblalock@edpa.org
<https://www.edpa.org>**