

AVAILABLE INDUSTRIAL SITE

JACKSON TRACE SITE



Jackson Trace Road , Talladega, Talladega, AL, 35160

Sale / Lease

For Sale: Yes
Sale Price: \$ 7,500.00 per acre
Pricing Information:

Zoning

Zoning:

Property Details

Latitude: 33.455000
Longitude: -86.105200
Total Acreage: 80 Acre(s)
Available Acres: 80 Acre(s)
Largest Tract Available: 80 Acre(s)
Smallest Tract Available: 5 Acre(s)
Expandable: Yes
Wetlands:
Phase 1 Audit Done: No

Description

Land owned by the City of Talladega. For more information, please contact: Calvin Miller, 256.245.8332, millercalv@tceda.com

For more information, please contact:

Talladega County Economic Development Authority
Calvin Miller
(256) 245-8332
millercalv@tceda.com

Economic Development Partnership of Alabama
1320 1st Avenue South
Birmingham, AL 35233
P 205.943.4700
gblalock@edpa.org
<https://www.edpa.org>

AVAILABLE INDUSTRIAL SITE

JACKSON TRACE SITE



Jackson Trace Road , Talladega, Talladega, AL, 35160

Interstate/Highway

Interstate: I-20
To Interstate (miles): 10 Mile(s)
Interstate #2:
To Interstate #2 (miles):
Highway: 231
To Highway (miles): 16.00 Mile(s)

Electric

Provider: Coosa Valley Electric Co-op

Natural Gas

Provider: Spire
Pressure (bars):
Size of Main: 6"

Rail

Carrier:

Water

Provider: Talladega Water & Sewer
Size of Main: 10"

Telecommunications

Provider: AT&T
Fiber Available:
DSL Available: Yes

Sewer

Provider: Talladega Water & Sewer
Size of Main:

For more information, please contact:

Talladega County Economic Development Authority
Calvin Miller
(256) 245-8332
millercalv@tceda.com

Economic Development Partnership of Alabama
1320 1st Avenue South
Birmingham, AL 35233
P 205.943.4700
gblalock@edpa.org
<https://www.edpa.org>

AVAILABLE INDUSTRIAL SITE

JACKSON TRACE SITE



Jackson Trace Road , Talladega, Talladega, AL, 35160

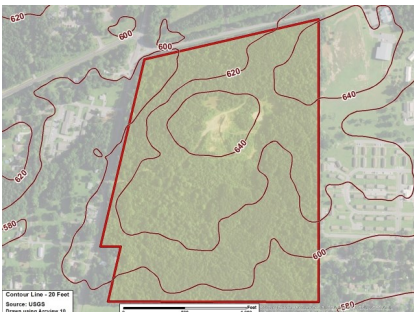
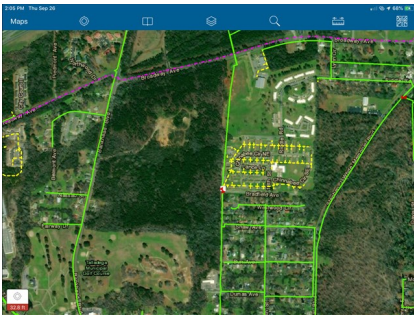

For more information, please contact:

**Talladega County Economic Development
Authority
Calvin Miller
(256) 245-8332
millercalv@tceda.com**

**Economic Development Partnership of
Alabama
1320 1st Avenue South
Birmingham, AL 35233
P 205.943.4700
gblalock@edpa.org
<https://www.edpa.org>**